Salisbury
State
College

# Tennis Camp

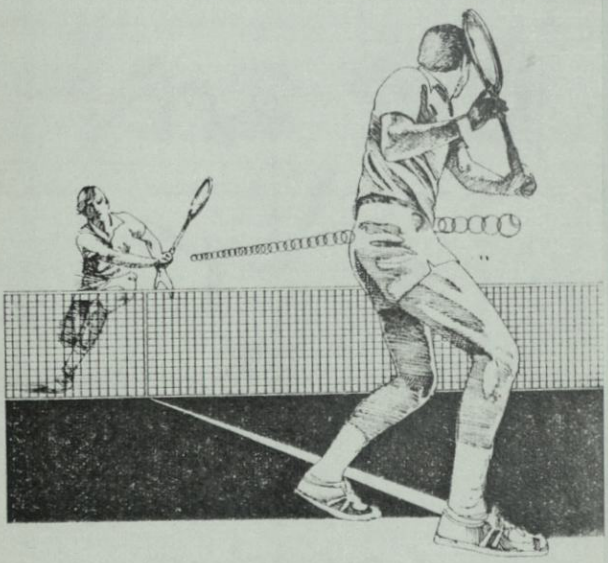

June 14-19, 1981
June 21-26, 1981

# Camp Director
## Coach Dean Burroughs

Camp director, Dean Burroughs is active in tennis as a player, teacher, and collegiate tennis coach. He guided his 1980 Salisbury State College tennis team to a 94-7 season. In six years of coaching at Salisbury State College his efforts have produced nationally ranked teams, four all-American players, three conference champions and an accumulative dual match record of 103-37. His teams have competed in five national tournaments the past five years.

Coach Burroughs is a member of the U.S. Professional Tennis Association (USPTA), Mid-Atlantic Professional Tennis Association, U.S. Tennis Association, Maryland Tennis Association.

Office: Phone 546-3261, ext. 411;
Home: Phone 546-2910.

# Counselors

Six collegiate players experienced in teaching at clubs or camps will comprise the counseling staff. The counselors will instruct on the courts and stay in the dorms to supervise the campers during the evening.

*Clip, Fill-in, and Mail With Your Check*

SSC TENNIS CAMP

Today's Date _____

## Camp Application

*Please complete both sides*

Soc. Sec. No. ____ ____ ____

CAMPER'S NAME _____ _____ ☐ Male ☐ Female ☐ ____ _____
First Last Age Birthdate

ADDRESS _____ _____ _____ _____ _____
Street City State Zip Area Code Home Phone

PARENT OR GUARDIAN _____ _____ _____
Name Address Phone

ABILITY (check one) ☐ Beginner ☐ Intermediate ☐ Tournament Experience

# Camp Director
## Coach Dean Burroughs

Camp director, Dean Burroughs is active in tennis as a player, teacher, and collegiate tennis coach. He guided his 1980 Salisbury State College tennis team to a 94-7 season. In six years of coaching at Salisbury State College his efforts have produced nationally ranked teams, four all-American players, three conference champions and an accumulative dual match record of 103-37. His teams have competed in five national tournaments the past five years.

Coach Burroughs is a member of the U.S. Professional Tennis Association (USPTA), Mid-Atlantic Professional Tennis Association, U.S. Tennis Association, Maryland Tennis Association.
Office: Phone 546-3261, ext. 411;
Home: Phone 546-2910.

# Counselors

Six collegiate players experienced in teaching at clubs or camps will comprise the counseling staff. The counselors will instruct on the courts and stay in the dorms to supervise the campers during the evening.

# The Camp Program
## Purpose

To teach sound tennis techniques, provide vigorous participation, improve the standard of play of all abilities and have an enjoyable time doing these things.

## Schedule

All campers are to check in at the tennis house, courtside at Salisbury State College on Sunday between the hours of 2:00 - 4:00 p.m. Dinner will be the first meal on Sunday evening and orientation will follow.

The camp will end Friday afternoon (4:30 p.m.), with lunch being the last meal served. Transportation to Salisbury State College from Trailways bus terminal and Salisbury airport will be arranged on request.

At least five hours a day will be devoted to tennis. This will include singles, doubles, small group and supervised competitive play. Campers may also compete in sanctioned tournaments taking place in the general area.

Ratio of tennis instructors to campers is one to eight.

## Typical Daily Schedule

7:30 Rise & Ready
8:00 Breakfast
8:30 Light Exercise
9:00 Tennis Instruction
Instruction Begins
10:15 Juice Break
12:00 Lunch
1:00 Rest & Recreation
2:00 Tennis Courts
5:00 Dorms
6:00 Dinner
7:30 Evening Activities
(Courts also available for tennis)
10:30 Lights Out

# Instructional Program

The accent is clearly on tennis at the Salisbury State College Tennis Camp and the staff is dedicated to teaching the individual a solid foundation upon which a better game can be continually built.

For the beginner, there is an ideal opportunity to learn the basics of tennis correctly from the start.

For the intermediate player, there is emphasis on grooming sound strokes, net play and serve and volley tennis.

For the advanced players, a rigorous program of drilling and playing against competent players will be provided. A personalized program is designed for each player.

In all categories, a balance of instruction, competition and just good fun will be provided. We are most attentive to making the campers have a truly grand and worthwhile experience.

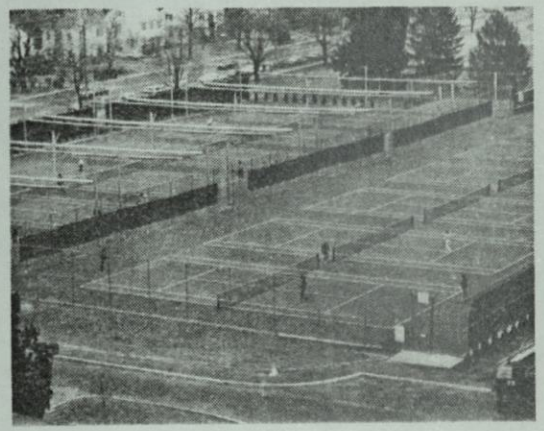

## Ages
Ages 11-16

*Campers may register for one or multiple sessions. A deposit of $35.00 is required. The deposit is refundable only if the applicant is not accepted to the camp. The balance is due two weeks before the start of the session.*

Please enroll my ☐ son ☐ daughter as a ☐ resident ☐ non-resident camper for the following sessions:

| | | | |
|---|---|---|---|
| ☐ week session | June 14-19 | Resident Camper | $185.00 per week |
| ☐ week session | June 21-26 | Non-resident | $125.00 per week |
| | | Amount enclosed | $_____ |
| | | Balance | $_____ |

*Campers may register for one or multiple sessions. A deposit of $35.00 is required. The deposit is refundable only if the applicant is not accepted to the camp. The balance is due two weeks before the start of the session.*

Make checks payable to: Salisbury State College
Send to: Salisbury State College, P.O. Box 2195, Salisbury, Md. 21801

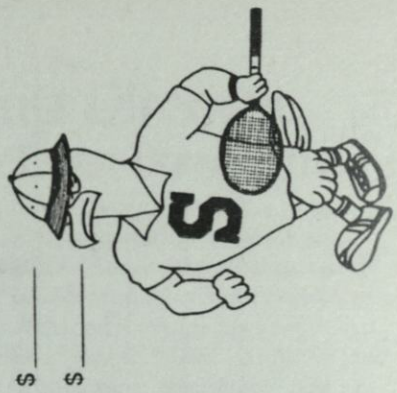

# Recreational Activities

In addition to tennis, the following activities will be provided each week: cookouts, movies, bowling, recreational games, team sports, daily swims at the SSC pool.

# Phone and Mail

Phones are accessible in the dorms and at courtside. Mail deliveries will be made daily. Address mail to: SSC Tennis Camp, Salisbury State College, Salisbury, Maryland 21801.

# What to Bring

Bring your own linens, swim suits, tennis rackets, tennis clothing, pillow and pillow case, towels, casual clothes and pocket money.

# Supervision and Health Care

The director is in residence at all times and the staff will provide personal, round-the-clock supervision on the courts, at meals, on outings and in the dorms.

A doctor is either in residence or on call and the training room and health center facilities are available to campers.

# Policy Statement

Be it firmly understood that any serious infractions of our rules of no drinking or possession of alcholoic beverages. . .no smoking. . .no drugs. . . leaving dormitories after lights out, etc. or disregard for the spirit of friendly cooperation, will leave a camper open to immediate dismissal with no TUITION REFUND.

SALISBURY STATE COLLEGE TENNIS CAMP
SALISBURY, MARYLAND 21801

Non-Profit Org.
U.S. Postage
PAID
Salisbury, Maryland
Permit No. 65